Dickies

MEDICAL

SUMMER 2021

SEASONAL PRODUCT GUIDE

front cover:
DK608
Floral Burst
V-Neck Top
(FLUB)

left:
DK310
Zip Front Warm-up Jacket
in Caribbean Blue (CAR)

left:
DK111
Men's Natural Rise Jogger
in Caribbean Blue (CAR)

TABLE OF CONTENTS

03	RETRO
05	DYNAMIX
09	BALANCE
10	EDS ESSENTIALS
12	EDS PRINTS
19	INDUSTRIAL LAUNDRY

THE DICKIES PROMISE

Dickies Medical is dedicated to providing healthcare workers with the high-quality workwear they need to perform their essential jobs with skill, style, and pride.

SUMMER 2021

All styles and colors featured are reorderable, unless otherwise noted.

RETRO

THROWBACK TO THE FUTURE.

Dickies Retro combines a Gen-X design sensibility with high-tech performance fabric. We started with a fine polyester fiber, then added spandex to create a textured crosshatch dobby that's lightweight, stretchy, and moisture-wicking. Retro's style lines and details give these pieces a hip, vibrant look, with check print, piping, high-low hemlines and more. Available in Contemporary and Men's fits.

notes:

DK780
Mock Wrap Top

sizes:
XXS-3XL (26")

Fabric:
94 Poly/6 Spandex
Crosshatch Dobby

New Colors:

Wine
WIN

Specifications:
- Contemporary fit
- Three pockets: two front angled pockets, zip pocket
- Logo instrument twill tape loops inside right pocket
- Shoulder and back yokes
- Front princess seams
- Retro detail inside the sleeve hem and side vents
- Shirttail hem
- Side vents

DK035/P/T
Mid Rise Pull-on Pant

sizes:
XXS-3XL (30")
[P] XXS-2XL (27½")
[T] XS-2XL (33")

Fabric:
94 Poly/6 Spandex
Crosshatch Dobby

New Colors:

Wine
WIN

Specifications:
- Contemporary fit
- Logo elastic at top of rib-knit waistband
- Seven pockets: two front patch pockets, two cargo pockets, utility pocket, two back patch pockets
- Side vents
- Tapered leg, 14" opening

RETRO

DK790
V-Neck Top
sizes:
XXS-3XL (26")

Fabric:
94 Poly/6 Spandex
Crosshatch Dobby

New Colors:

Wine
WIN

Specifications:
- Contemporary fit
- Front and back princess seams
- Three pockets: two patch pockets, welt cell phone pocket
- Piping at the neck and sleeve bands
- Retro detail at the hem
- Shirttail hem
- Side vents

DK050/P/T
Mid-Rise Jogger Pant
sizes:
XXS-3XL (28½")
[P] XXS-2XL (26")
[T] XS-2XL (31½")

Fabric:
94 Poly/6 Spandex
Crosshatch Dobby

New Colors:

Wine
WIN

Specifications:
- Contemporary fit
- Elastic waist with inside adjustable logo drawstring
- Three pockets: two angled front pockets with snap closure, back pocket with zipper closure
- Piping along leg side seam
- Elastic cuffs can be folded over to show Retro detail on inside
- Tapered leg, 9½" opening

MEN'S STYLES

DK810
V-Neck Top
sizes:
XS-3XL (28½")

Fabric:
94 Poly/6 Spandex
Crosshatch Dobby

New Colors:

Wine
WIN

Specifications:
- Men's fit
- Two pockets: double chest pocket plus pen slot
- Shoulder and back yokes
- Retro detail on the inside of the sleeve hem
- Sleeve can be folded over to show Retro detail
- Side vents

DK055/S/T
Natural Rise Zip Fly Pant
sizes:
XS-3XL (31½")
[S] XS-2XL (29")
[T] S-2XL (34½")

Fabric:
94 Poly/6 Spandex
Crosshatch Dobby

New Colors:

Wine
WIN

Specifications:
- Men's fit
- Back elastic waistband with inside drawstring
- Zip fly with button closure
- Four belt loops
- Six pockets: two front pockets, coin pocket, cargo pocket, two back welt pockets with Retro detail lining
- Straight leg, 16" opening

DYNAMIX

INSPIRED BY ACTIVEWEAR, DESIGNED FOR WORK.

In Summer's trendiest new color, Dynamix combines the fit and feel of athleisure with functional features that healthcare workers demand. The four-way stretch fabric is lightweight and moisture-wicking for all-day comfort, and all styles have plenty of strategically placed pockets. The thoughtful details and trim complete Dynamix's signature sporty-casual look.

notes:

DK740
Mélange V-Neck Top
sizes:
XS-3XL (26")

Fabric:
91 Poly/9 Spandex
Textured Dobby

New Colors:

Cherry Punch
CEPU*

Specifications:
- Contemporary fit
- Three pockets: two patch pockets, sleeve zipper pocket
- Tonal cable management outlet inside right pocket
- Space-dyed neckband and yokes
- Front and back princess lines
- Shirttail hem
- Side vents

DK130/P
Mid Rise Drawstring Pant
sizes:
XS-3XL (30½")
[P] XS-2XL (28")

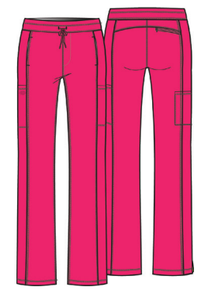

Fabric:
91 Poly/9 Spandex
Textured Dobby

New Colors:

Cherry Punch
CEPU*

Specifications:
- Contemporary fit
- Interior elastic waistband with drawstring
- Five pockets: two front in-seam pockets, two side cargo pockets, zip closure back pocket
- Side panels
- Side vents
- Straight leg, 17" opening

SUMMER 2021

All styles and colors featured are reorderable, unless otherwise noted.

SUMMER '21 | CAPSULE COLLECTION

DK777
Zip Front Round Neck Top

sizes:
XS-3XL (26")

Fabric:
91 Poly/9 Spandex
Textured Dobby

Contrast:
96 Poly/4 Spandex Rib Knit

New Colors:

Black/Neon Lime **BLK***
Navy/Neon Orange **NAV***

Specifications:
- Contemporary fit
- Zip front closure with neon zipper
- Ring-shaped zipper pull
- Rib-knit neckband
- Three pockets: chest pocket, two welt pockets with neon twill tape inside pocket opening
- Multi-needle stitching on the back yokes
- Shirttail hem

DK234
Mid Rise Jogger

sizes:
XS-3XL (29")

Fabric:
91 Poly/9 Spandex
Textured Dobby

Contrast:
96 Poly/4 Spandex Rib Knit

New Colors:

Black/Neon Lime **BLK***
Navy/Neon Orange **NAV***

Specifications:
- Contemporary fit
- Covered elastic waistband with a neon webbed drawstring
- Five pockets: two front pockets, cargo pocket with neon zipper, two back pockets
- Rib-knit cuffs
- Tapered leg, 9" opening

MEN'S STYLES

DK778
Men's V-Neck Top

sizes:
XS-3XL (29")

Fabric:
91 Poly/9 Spandex
Textured Dobby

Contrast:
96 Poly/4 Spandex Rib Knit

New Colors:

Black/Neon Lime **BLK***
Navy/Neon Orange **NAV***

Specifications:
- Men's fit
- Rib-knit neckband
- Three pockets: chest pocket, zip chest pocket, hidden back zip pocket
- Neon D-ring at the chest pocket
- Contrast stitching at the sleeve and shoulder
- Layered sleeve and bottom hem for a stylish, practical, "two-fer" look

DK225
Men's Mid Rise Pull-on Cargo Pant

sizes:
XS-3XL (31½")

Fabric:
91 Poly/9 Spandex
Textured Dobby

Contrast:
96 Poly/4 Spandex Rib Knit

New Colors:

Black/Neon Lime **BLK***
Navy/Neon Orange **BLK**

Specifications:
- Men's fit
- Rib-knit covered elastic waistband with a neon webbed inside drawstring
- Four pockets: two front pockets, gusseted cargo pocket with neon zipper, back pocket
- Back yoke seam
- Interior vents
- Tapered leg, 14½" opening

DYNAMIX

MEN'S STYLES

DK111/S/T
Natural Rise Jogger

sizes:
XS-5XL (30")
[S] XS-3XL (27½")
[T] S-2XL (33")

Fabric:
91 Poly/9 Spandex
Textured Dobby

New Colors:

Caribbean Blue **CAR**
Ciel Blue **CIE**
Wine **WIN**

Specifications:
- Men's fit
- Rib-knit covered elastic waistband with inside drawstring
- Five pockets: two front zip pockets, zip cargo pocket, two in-seam back pockets
- Stylized knee seams
- Back yoke seam
- Rib-knit cuffs
- Tapered leg, 10" opening

NEW PRINTS

All prints featured are Fashion.

DK776
Dot's So Bright
(DSSO)

sizes:
XXS-3XL (26")

Fabric:
91 Poly/9 Spandex
Textured Dobby

Contrast:
Pewter Rib Neckband,
Neon Orange Twill Tape

Coordinating Colors:

Black **BLK**
Blue Ice **BLCE**
Cherry Punch **CEPU***
Pewter **PWT**
White **WHT**

Specifications:
- Contemporary fit
- Round neck top
- Rib-knit neckband
- Full zip front
- Three pockets: in-seam chest pocket, two welt pockets with neon twill tape inside the pocket opening
- Curved front and back yoke seams
- Center back seam
- Shirttail hem
- Moisture wicking
- Four-way stretch

DK608
Floral Burst
(FLUB)

sizes:
XS-5XL (26")

Fabric:
91 Poly/9 Spandex
Textured Dobby

Contrast:
None

Coordinating Colors:

Blue Ice **BLCE**
Cherry Punch **CEPU***
Navy **NAV**
Royal **ROY**
White **WHT**

Specifications:
- Contemporary fit
- Three pockets: two patch pockets (right with pen slot), zip front pocket
- Bungee loop on right pocket
- Cable management eyelet in the inside right pocket
- Front and back princess lines
- Side vents
- Moisture wicking
- Four-way stretch

DK602
Radiant Hearts
(RADH)

sizes:
XXS-3XL (26")

Fabric:
91 Poly/9 Spandex
Textured Dobby

Contrast:
Black Mélange, Cherry Punch

Coordinating Colors:

Black **BLK**
Blue Ice **BLCE**
Cherry Punch **CEPU***
White **WHT**

Specifications:
- Contemporary fit
- Three pockets: two patch pockets, sleeve zipper pocket
- Cable management outlet in the inside right pocket
- Space-dyed knit yokes and neckband
- Bungee loop at the neckline
- Princess lines
- Shirttail hem
- Side vents
- Moisture wicking
- Four-way stretch

NEW PRINTS

All prints featured are Fashion.

MEN'S STYLES

DK779
Let's Play Ball
(LESP)
sizes:
XS-5XL (29")

Fabric:
91 Poly/9 Spandex
Textured Dobby

Contrast:
Black, Neon Green

Coordinating Colors:

Black **BLK** | Grey **GRY** | Pewter **PWT** | White **WHT**

Specifications:
- Men's fit
- Rib-knit neckband
- Two pockets: Chest pocket, zip chest pocket
- Neon D-ring at chest pocket
- Contrast stitching at the sleeve and shoulder
- Layered sleeve and bottom hem for a stylish "two-fer" look
- Back yoke
- Moisture wicking
- Four-way stretch

notes:

SUMMER 2021

All styles and colors featured are reorderable, unless otherwise noted.

BALANCE

BRINGING THE BALANCE FORWARD.

Our popular Balance collection expands for Summer with a new fashion color inspired by aquatic adventures and poolside fun. The lightweight two-way stretch fabric and strategically placed knit insets are durable and comfortable for all-day wear. With a soft hand, flattering drape, and thoughtful design details, Balance gets things right.

notes:

DK875
V-Neck Top
With Rib-Knit Panels
sizes:
XS-3XL (26")

Fabric:
77 Poly/20 Rayon/3 Spandex Twill

New Colors:

Water Slide **WTSL***

Specifications:
- Contemporary fit
- Rib-knit inset at neckline
- Five pockets: two patch pockets, two side seam pockets, zipper pocket
- Shoulder and back yokes
- Bungee ID badge loop at the right shoulder yoke
- Rib-knit side panels
- Shirttail hem

DK135/P
Mid Rise Pull-on Pant
sizes:
XS-3XL (30")
[P] XS-2XL (27½")

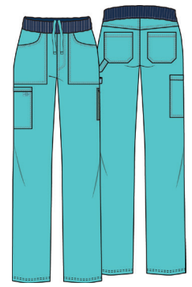

Fabric:
77 Poly/20 Rayon/3 Spandex Twill

New Colors:

Water Slide **WTSL***

Specifications:
- Contemporary fit
- Rib-knit covered elastic with an inside drawstring
- Six pockets: two front patch pockets, cargo pocket, hidden zipper pocket, two back patch pockets
- Mock fly
- Utility loop
- Tapered leg, 15" opening

EDS ESSENTIALS

ESSENTIAL WORKWEAR FOR ESSENTIAL WORKERS.

Our popular EDS Essentials line offers performance, value, and signature Dickies style in new options for Summer. These include a fun fashion color plus a Reorderable pant that streamlines style. This collection features four-way stretch poly/spandex, moisture-wicking fabric, heat transfer labels on the inside, tonal woven labels on the outside, and upgraded versions of core styles in a rainbow of core colors.

notes:

DK615
V-Neck Top
sizes:
XS-3XL (26")

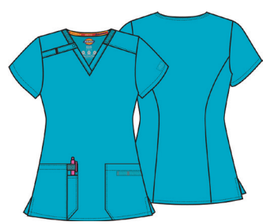

Fabric:
95 Poly/5 Spandex Poplin

New Colors:

Blue Hawaii **BUHA***

Specifications:
- Contemporary fit
- Twill tape at neckline
- Two patch pockets
- Pen slot with utility twill tape
- Instrument loops inside left pocket
- Shoulder yokes
- Instrument loops with snap at right shoulder
- Back princess seams
- Signature logo twill tape at the back neck
- Side vents

DK005/P
Natural Rise
Pull-on Cargo Pant
sizes:
XS-3XL (30")
[P] XS-2XL (27½")

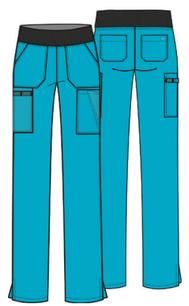

Fabric:
95 Poly/5 Spandex Poplin

New Colors:

Blue Hawaii **BUHA***

Specifications:
- Contemporary fit
- Rib-knit covered elastic waistband
- Seven pockets: two front patch pockets, two cargo pockets, accessory pocket, two back patch pockets
- Utility twill tape instrument loops on the right cargo pocket
- Side vents
- Tapered leg, 15" opening

DK010/P/T
Mid Rise Drawstring Pant
sizes:
XS-3XL (30½")
[P] XS-2XL (28")

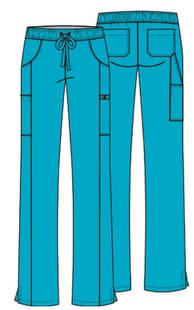

Fabric:
95 Poly/5 Spandex Poplin

New Colors:

Blue Hawaii **BUHA***

Specifications:
- Contemporary fit
- Elastic waistband with drawstring
- Seven pockets: two front pockets, two cargo pockets, accessory pocket, and two back pockets
- Side vents
- Straight leg, 17" opening

DK090/P/T
Mid Rise Pull-on Pant
sizes:
XXS-5XL (30")
[P] XXS-3XL (27½")
[T] XS-2XL (33")

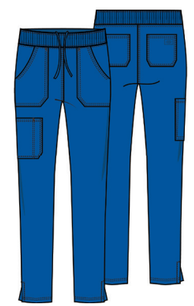

Fabric:
95 Poly/5 Spandex Poplin

New Colors:

Black **BAPS**
Caribbean Blue **CAPS**
Ciel **CIPS**
Navy **NYPS**
Pewter **PWPS**
Royal **RYPS**
Wine **WNPS**

Specifications:
- Contemporary fit
- Rib-knit covered elastic waistband with an inside drawstring
- Five pockets: two front pockets, cargo pocket with a pen slot, and two back pockets
- Side vents
- Tapered leg, 12" opening

notes:

EDS PRINTS

FRESH NEW PRINTS INFUSE THE SEASON WITH FUN.

Colorful, whimsical, and as sunny as Summer itself, these new EDS Prints for men and women pair with core colors and the season's trendiest fashion shades. Animals feature prominently in these new designs, including cowboy kittens, a sweet pink sloth, sun-loving puppies, and a punny, no-drama llama.

notes:

DK852
Care Slow Much
(CASL)

sizes:
XXS-5XL (26")

Fabric:
94 Poly/6 Spandex Poplin

Contrast:
Hot Pink Piping

Coordinating Colors:

Black BLWZ | Grey GRWZ | Hot Pink HPKZ
Pewter PTWZ | White WHWZ

Specifications:
- Contemporary fit
- Two patch pockets
- Back darts
- Rounded hem
- Side vents

DK309
Care Slow Much
(CASL)

sizes:
XXS-5XL (27")

Fabric:
94 Poly/6 Spandex Poplin

Contrast:
Pewter Rib

Coordinating Colors:

Black BLWZ | Grey GRWZ | Hot Pink HPKZ
Pewter PTWZ | White WHWZ

Specifications:
- Contemporary fit
- Snap front closure
- Two patch pockets, right with pen slot
- Shoulder yokes
- Instrument loops with snap at right shoulder
- Back princess seams
- Rib-knit cuffs

notes:

DK721
Trama Llama
(TRLL)

sizes:
XXS-5XL (25½")

Fabric:
97 Cotton/3 Spandex Poplin

Contrast:
None

Coordinating Colors:

Black BLWZ | Hot Pink HPKZ | Navy NVWZ
Red RED | Turquoise TQWZ | White WHWZ

Specifications:
- Contemporary fit
- Four pockets: double patch pockets
- Side vents

DK306
Trama Llama
(TRLL)

sizes:
XXS-5XL (27")

Fabric:
97 Cotton/3 Spandex Poplin

Contrast:
Navy Cuffs

Coordinating Colors:

Black BLWZ | Hot Pink HPKZ | Navy NVWZ
Red RED | Turquoise TQWZ | White WHWZ

Specifications:
- Contemporary fit
- Snap front closure
- Two patch pockets, right with pen slot
- Shoulder yokes
- Instrument loops with snap at right shoulder
- Back princess seams
- Rib-knit cuffs

notes:

SUMMER 2021

All prints featured are Fashion.

notes:

DK709
Delightful Daisy
(DDAY)

sizes:
XS-3XL (26½")

Fabric:
97 Cotton/3 Spandex Poplin

Contrast:
Navy Piping

Coordinating Colors:

Navy **NVWZ** | Red **RED** | Royal **ROWZ** | Water Slide **WTSL*** | White **WHWZ**

Specifications:
- Modern Classic fit
- Coordinating print and contrast piping at neckline
- Two patch pockets
- Front yoke
- Back darts
- Side vents

DK700
Sun's Out Fun's Out
(SUFT)

sizes:
XS-3XL (26")

Fabric:
97 Cotton/3 Spandex Poplin

Contrast:
None

Coordinating Colors:

Black **BLWZ** | Navy **NVWZ** | Pewter **PTWZ** | Red **RED** | Royal **ROWZ** | Turquoise **TQWZ** | White **WHWZ**

Specifications:
- Contemporary fit
- Two patch pockets
- Back darts
- Rounded hem
- Side vents

EDS PRINTS

notes:

DK721
More Love
(MRLV)

sizes:
XXS-5XL (25½")

Fabric:
97 Cotton/3 Spandex Poplin

Contrast:
None

Coordinating Colors:

Black **BLWZ** | Blue Hawaii **BUHA*** | Red **RED** | White **WHWZ**

Specifications:
- Contemporary fit
- Four pockets: double patch pockets
- Rounded hem
- Side vents

DK513
More Love
(MRLV)

sizes:
OS

Fabric:
97 Cotton/3 Spandex Poplin

Contrast:
Pewter sweatband

Coordinating Colors:

Black **BLWZ** | Blue Hawaii **BUHA*** | Red **RED** | White **WHWZ**

Specifications:
- Unisex fit
- Snap tabs by the ears to hold any ear loop style face covering
- Contoured seaming
- Interior terry cloth sweatband
- Back elastic and adjustable tie

SUMMER 2021

All prints featured are Fashion.

DK704
Meowdy Purrtner
(MEWY)

sizes:
XS-3XL (27")

Fabric:
97 Cotton/3 Spandex Poplin

Contrast:
None

Coordinating Colors:

Black BLWZ | Red RED | Royal ROWZ
Turquoise TQWZ | White WHWZ

Specifications:
- Modern Classic fit
- Two patch pockets
- Side vents

DK700
Vitamin Sea
(VITS)

sizes:
XS-3XL (26")

Fabric:
97 Cotton/3 Spandex Poplin

Contrast:
None

Coordinating Colors:

Hot Pink HPKZ | Navy NVWZ | Teal Blue TLWZ
White WHWZ

Specifications:
- Contemporary fit
- Two patch pockets
- Back darts
- Rounded hem
- Side vents

DK616
Confetti Craze
(CZAE)

sizes:
XXS-5XL (26")

Fabric:
91 Poly/9 Spandex Poplin

Contrast:
None

Coordinating Colors:

Grey GRWZ | Hot Pink HPKZ | Pewter PTWZ
Turquoise TQWZ | White WHWZ

Specifications:
- Contemporary fit
- Two patch pockets, right pen slot
- Shoulder yokes
- Instrument loops with a snap at the right shoulder
- Back princess seams
- Side vents

DK513
Confetti Craze
(CZAE)

sizes:
OS

Fabric:
91 Poly/9 Spandex Poplin

Contrast:
Pewter sweatband

Coordinating Colors:

Grey GRWZ | Hot Pink HPKZ | Pewter PTWZ
Turquoise TQWZ | White WHWZ

Specifications:
- Unisex fit
- Snap tabs by the ears to hold any ear-loop-style face covering
- Contoured seaming
- Interior terry-cloth sweatband
- Back elastic and adjustable tie

EDS PRINTS

DK617
Daily Dose Of Magic
(DYMG)

sizes:
XXS-3XL (26")

Fabric:
97 Poly/3 Spandex Poplin

Contrast:
None

Coordinating Colors:

Black BLWZ | Blue Hawaii BUHA* | Grey GRWZ
Hot Pink HPKZ | Pewter PTWZ | Royal ROWZ
Turquoise TQWZ | White WHWZ

Specifications:
- Contemporary fit
- Two patch pockets, right with pen slot
- Shoulder yokes
- Instrument loops with a snap at the right shoulder
- Back princess seams
- Side vents

DK656
Star Bright
(STBG)

sizes:
XS-3XL (26")

Fabric:
94 Poly/6 Spandex Poplin

Contrast:
None

Coordinating Colors:

Black BLWZ | Blue Hawaii BUHA* | Hot Pink HPKZ
White WHWZ

Specifications:
- Contemporary fit
- Two patch pockets
- Front princess seams with strapping
- Front vents

notes:

MEN'S PRINTS

DK725
Painterly Plaid
(PATD)
sizes:
XS-5XL (28")

Fabric:
97 Cotton/3 Spandex Poplin

Contrast:
None

Coordinating Colors:

Black **BLWZ** | Ciel **CIWZ** | Navy **NVWZ** | White **WHWZ**

Specifications:
- Men's fit
- Chest pocket
- Side vents

DK513
Painterly Plaid
(PATD)
sizes:
OS

Fabric:
97 Cotton/3 Spandex Poplin

Contrast:
Pewter sweatband

Coordinating Colors:

Black **BLWZ** | Ciel **CIWZ** | Navy **NVWZ** | White **WHWZ**

Specifications:
- Unisex fit
- Snap tabs by the ears to hold any ear-loop-style face covering
- Contoured seaming
- Interior terry-cloth sweatband
- Back elastic and adjustable tie

notes:

INDUSTRIAL LAUNDRY

WASH. WEAR. REPEAT.

This fashion-inspired collection is designed to stand up to rigorous medical laundering while maintaining its color, comfort, durability, and fit. Based on Dickies Medical's top-selling colors and styles, Industrial Laundry features an innovative mechanical stretch twill wash-tested at 158°F (70°C) to maintain quality through 75 launderings.

notes:

GD360
Unisex Lab Coat
sizes:
XXS-5XL (43")

Fabric:
80 Poly/20 Cotton Mechanical Stretch Twill

New Colors:

White **WHT**

Specifications:
- Unisex fit
- Snap front closure
- Three pockets: chest pocket, two front pockets with side access slits
- Rib-knit back collar and cuffs
- Back yoke and center back seam
- Back kick pleat

MEDICAL

Careismatic Brands
9800 De Soto Ave, Chatsworth, CA 91311
Customer Care: 800.283.7272
M – F, 6 am to 4 pm PST
Fax: 888.283.7271
Email: orderinquiry@careismatic.com
Order on CBI Central: cbicentral.com

Need digital assets? Email us at
digitalassets@careismatic.com

SATISFACTION GUARANTEED
www.dickiesmedical.com for more details